Steps to Install a SQL Server 2025

Download Site for a Free MS 2025 SQL Server 2025 Express Version:
https://www.microsoft.com/en-us/sql-server/sql-server-downloads

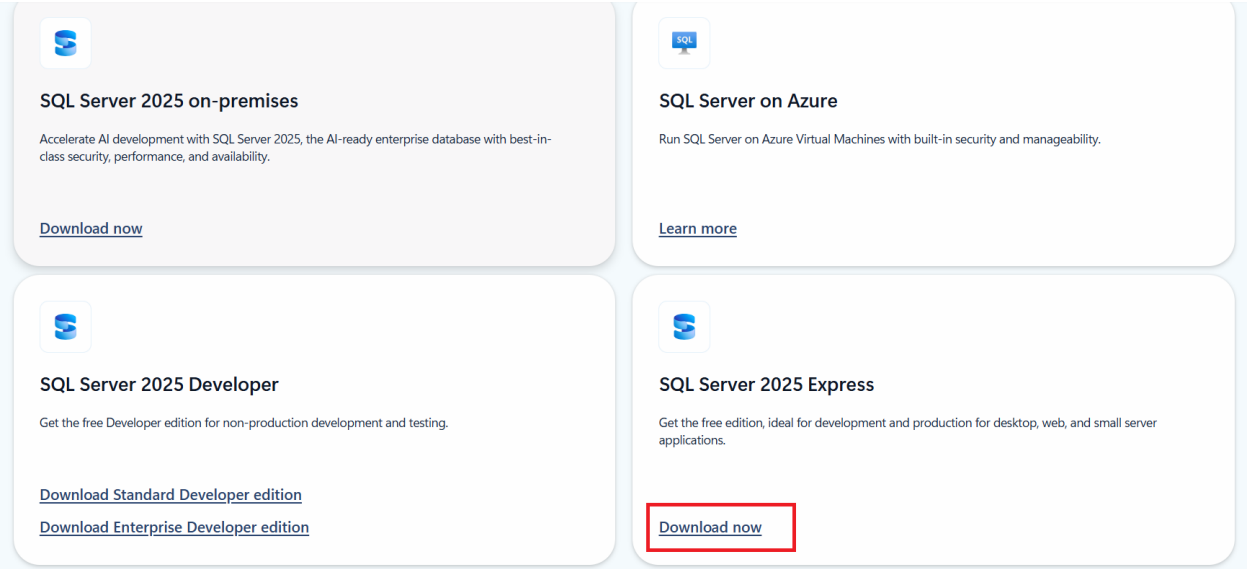

From this page, scroll down to get to **SQL Server 2025 Express** as below: Click

Download **Express** edition

After downloaded, run the execute file and follow the 'Basic' installation type steps. You can choose Custom as well.

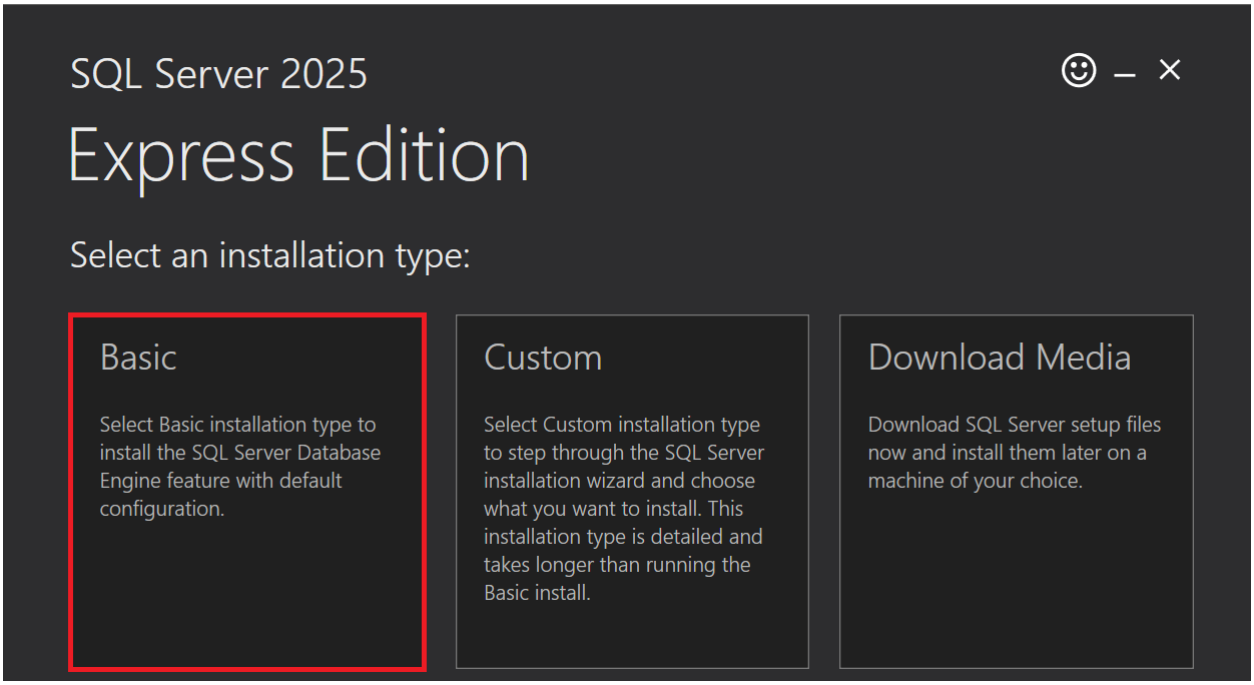

Click **Accept** to agree to the license terms.

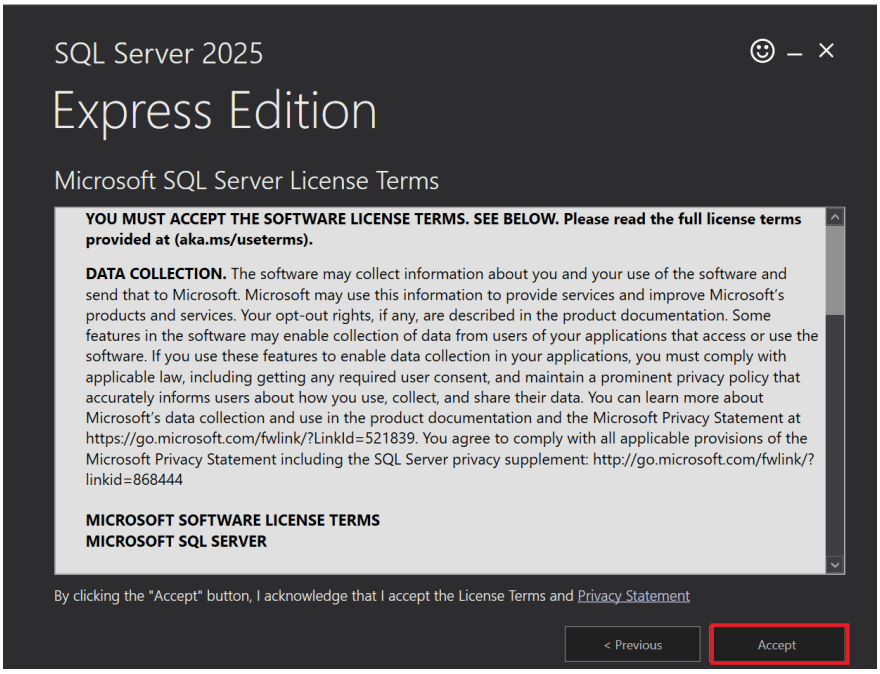

Make sure you have enough space as specified. Click **Install.**

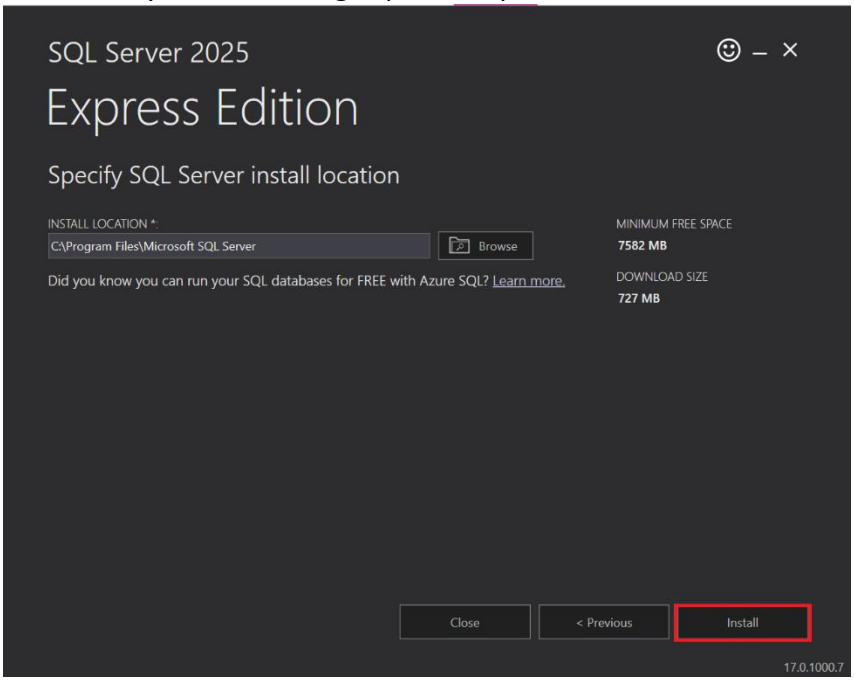

It’s going to take a while for installation to get complete. Sit back and relax!

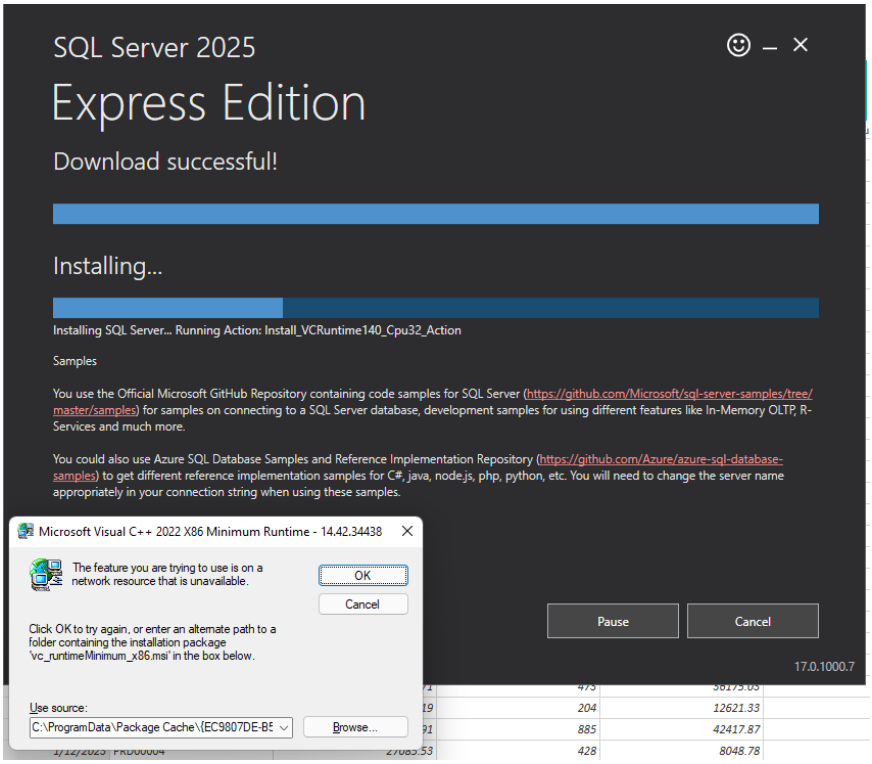

Now, click Customize to setup an instance. And **DON'T** close the window.

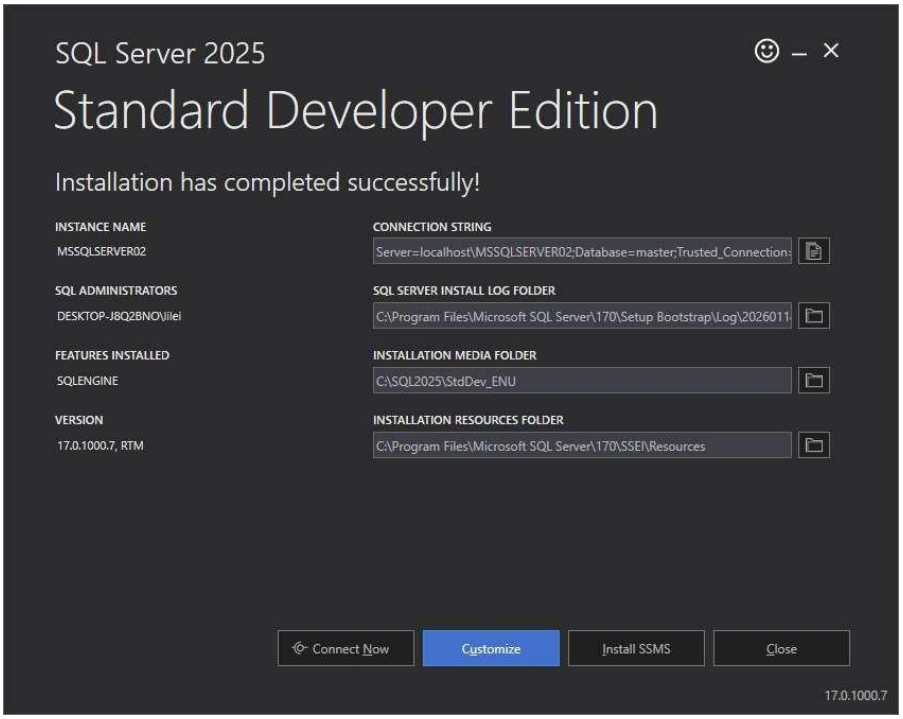

Click **Accept/Next** until **Installation Type**, chose 'Perform a new installation of SQL Server 2025'. Then Next

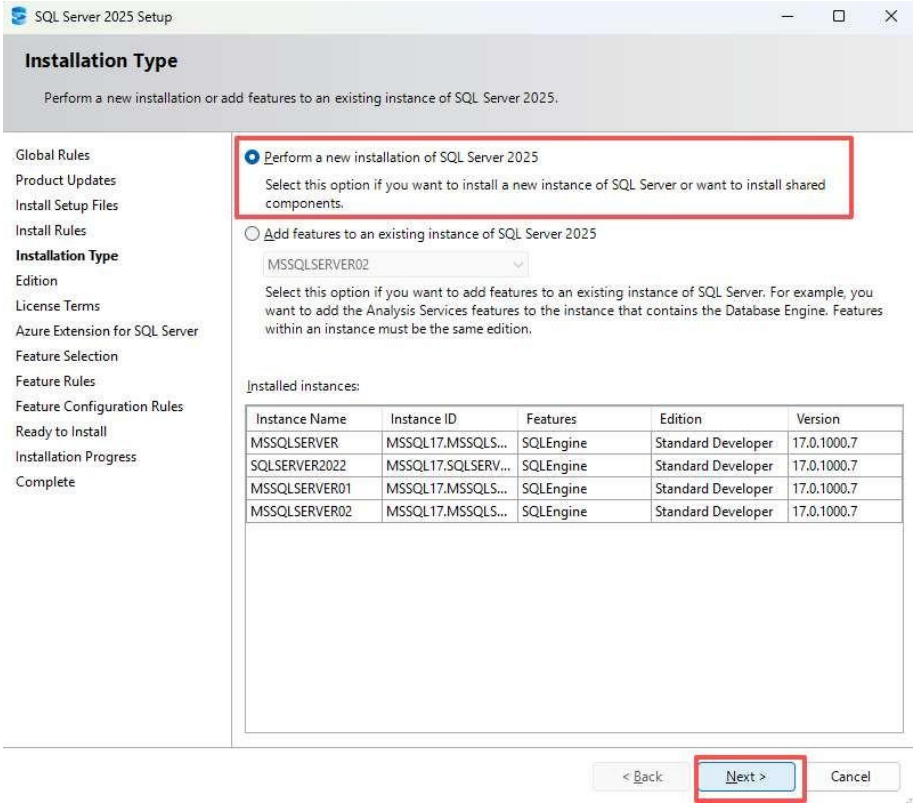

Choose ‘Specify a free edition’. Then Next and Accept

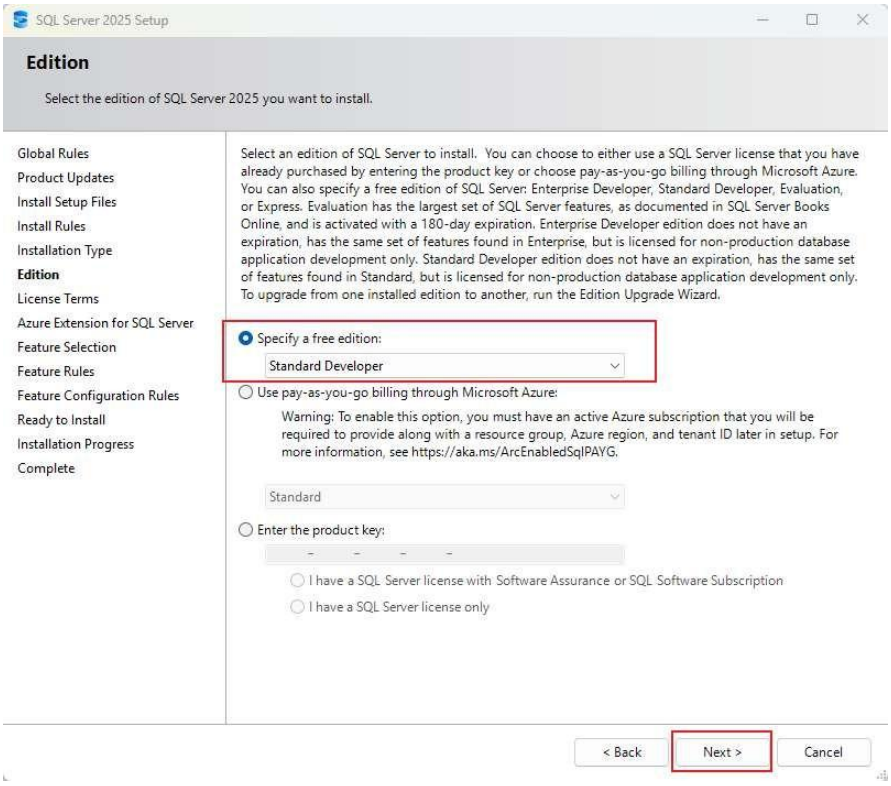

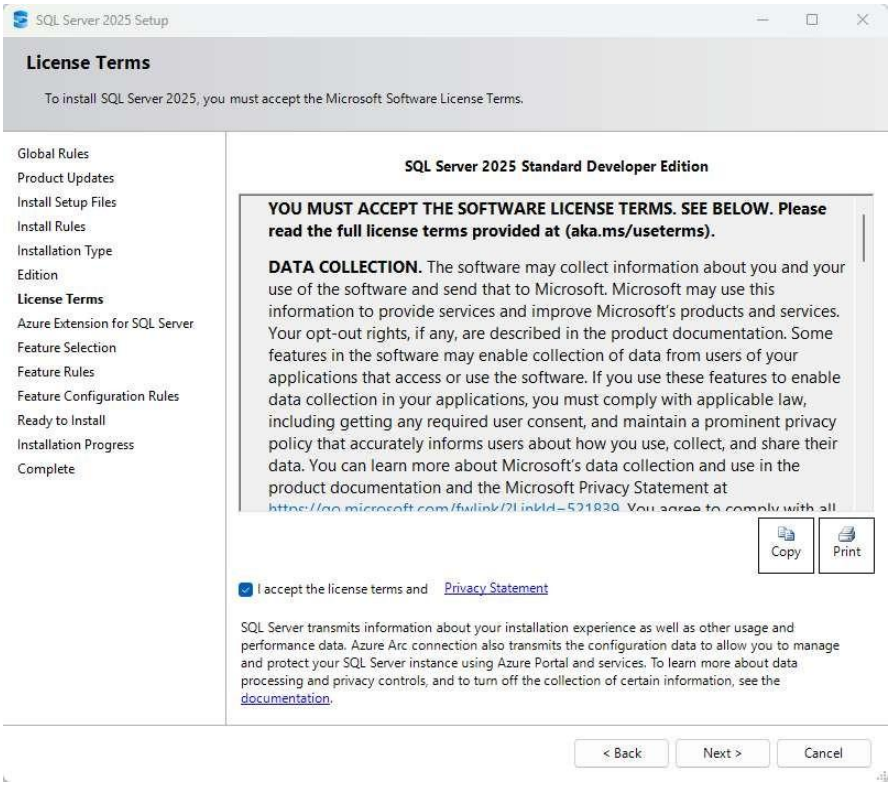

Here, DON'T pick 'Azure Extension for SQL Server'. If needed in the future, it can be setup later.

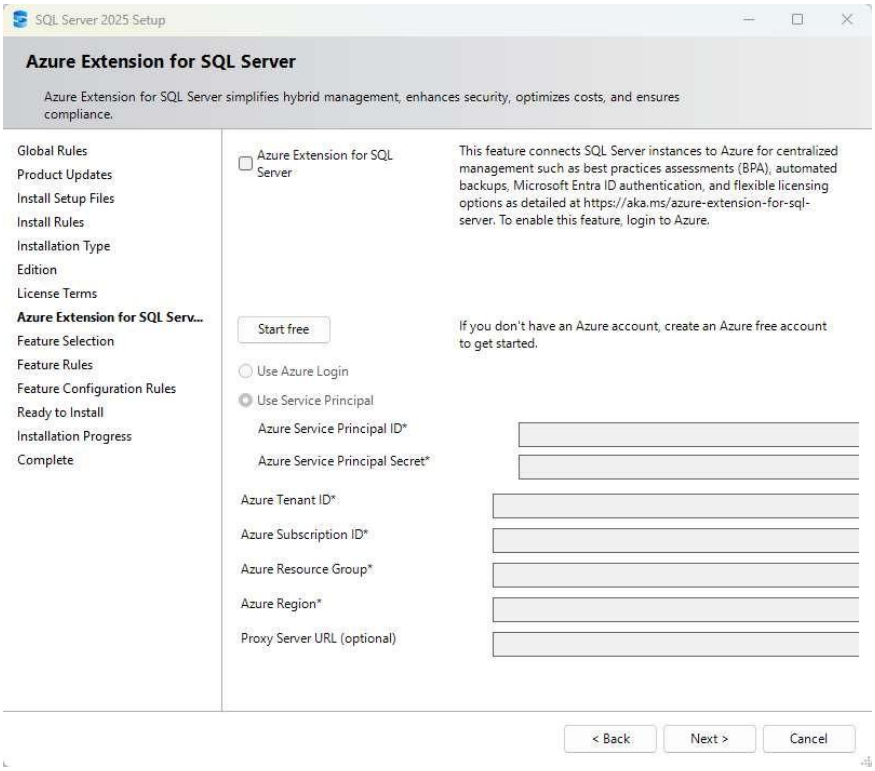

Choose ‘Database Engine Services’. DO NOT Recommend to Choose PolyBase ! Then Next.

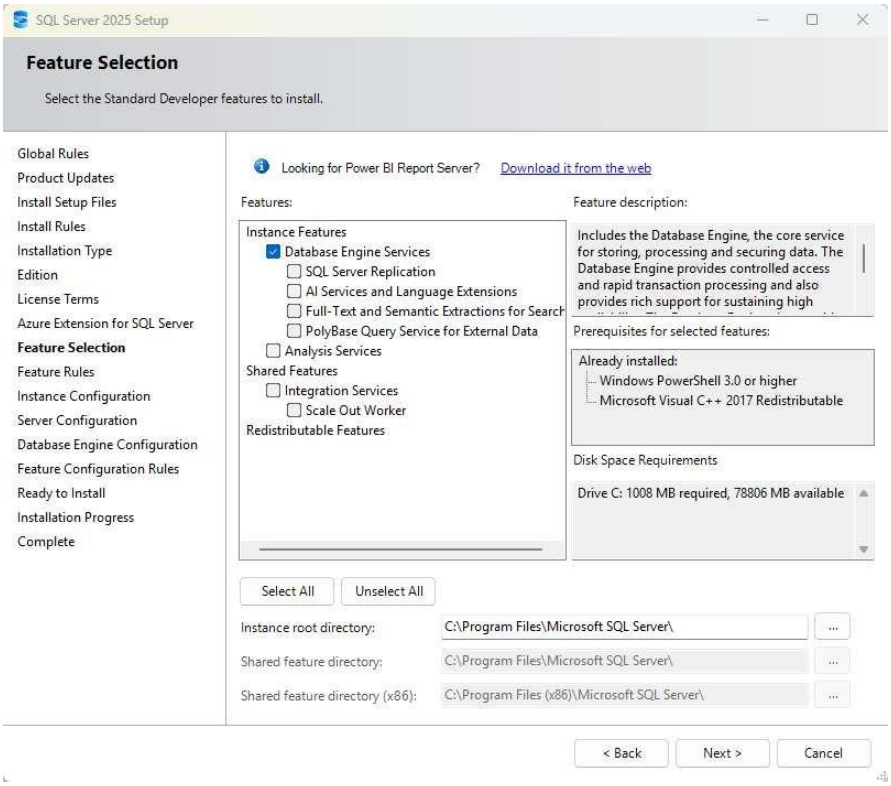

Name your instance then Next.

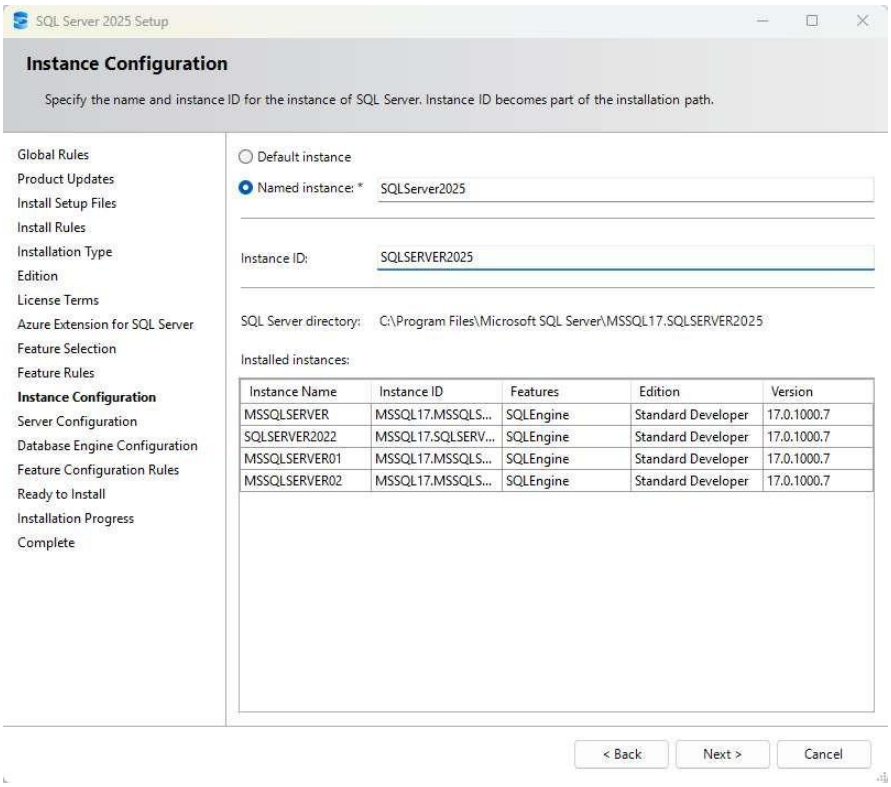

Just Next.

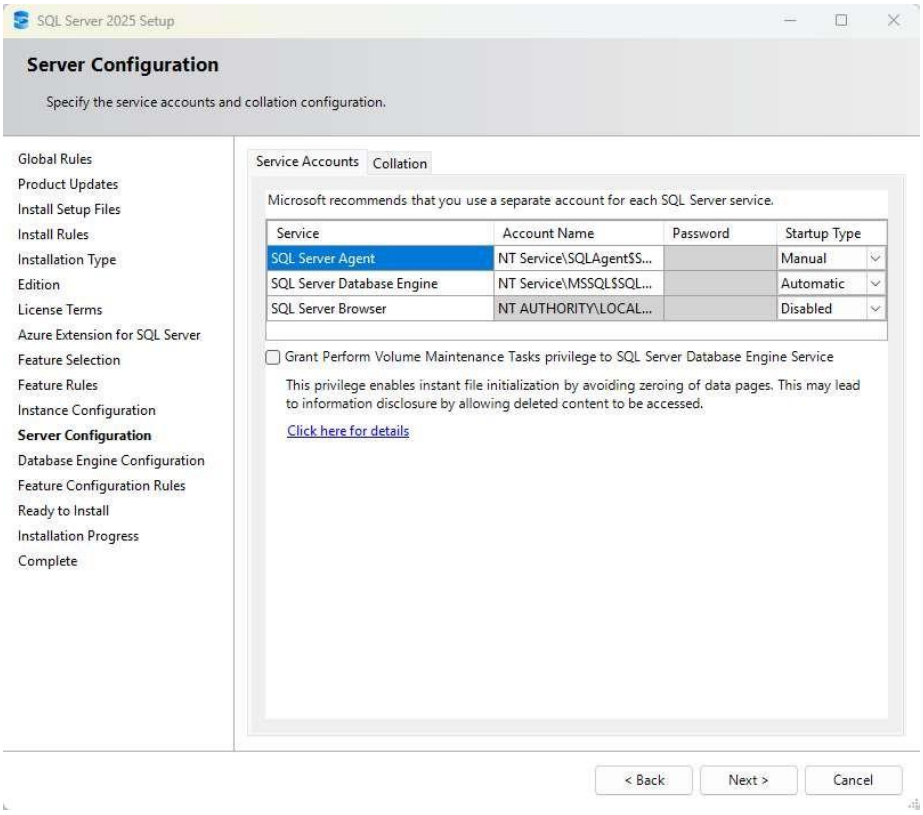

Add Current User, then Next until installation complete.

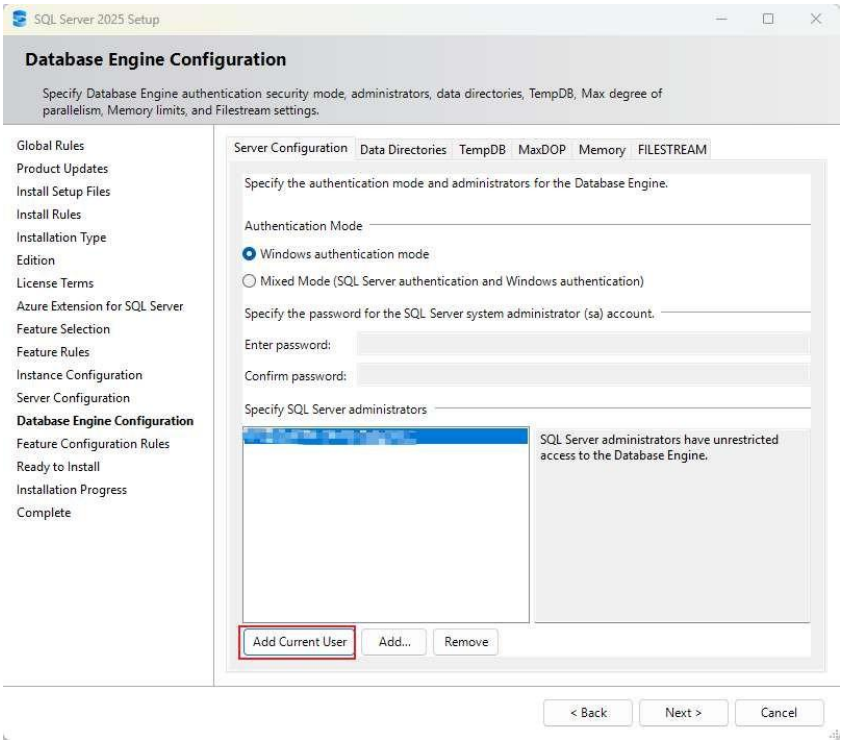

Choose Install

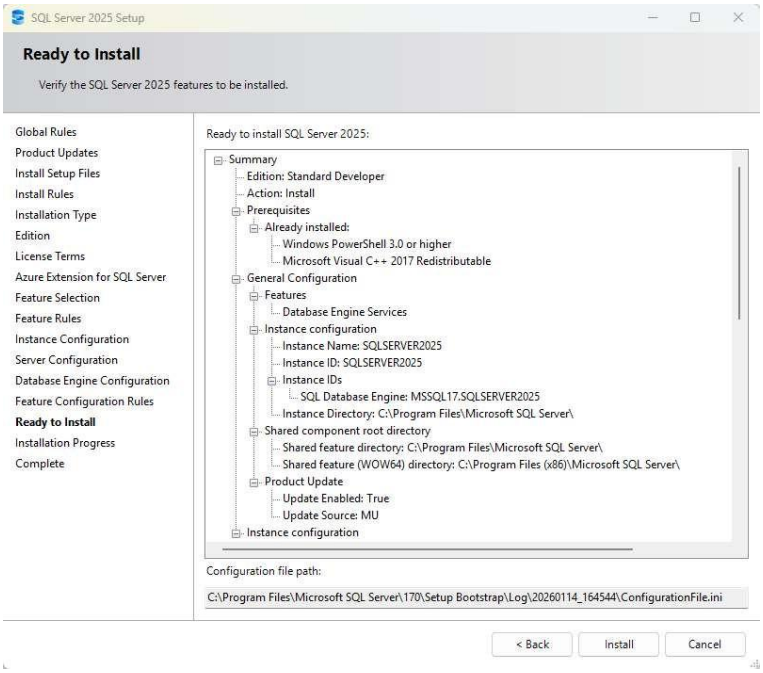

After completing the setup of SQL Server 2025, install SQL Server Management Studio (SSMS) from the below window (If the window closed, go to https://learn.microsoft.com/en-us/ssms/install/install?redirectedfrom=MSDN)

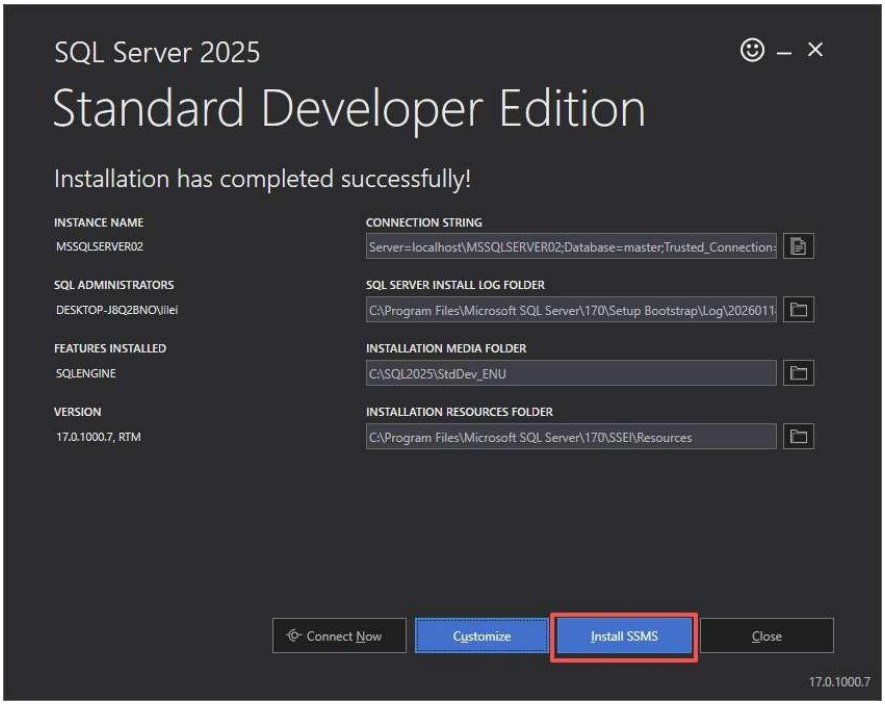

Choose **Download SQL Server Management Studio 22 installer**

After downloaded, run the execute file **vs_SSMS.exe**.

On the Workloads page of the Visual Studio Installer, you may see several optional components such as AI Assistance, Business Intelligence, Hybrid and Migration, and Code tools. These components are not required for this course, and the basic installation of SQL Server Management Studio (SSMS) is sufficient to complete all labs and assignments. You may skip all optional workloads and click Install directly (recommended for most students), or you may choose to install additional components if you are interested in exploring advanced features. Either choice will not affect your ability to complete the course labs.

After the installation is complete, restart your computer. Then, click the Start menu (the Windows icon) at the bottom-left corner of your screen, go to All apps, find Microsoft SQL Server Tools 22, and click SQL Server Management Studio (SSMS) to launch it.

When SQL Server Management Studio (SSMS) starts for the first time, a sign-in window may appear asking you to sign in with a Microsoft or GitHub account. You can simply click “Skip and add accounts later” at the bottom to continue without signing in. Signing in is optional and is not required for using SSMS or completing the lab assignments.

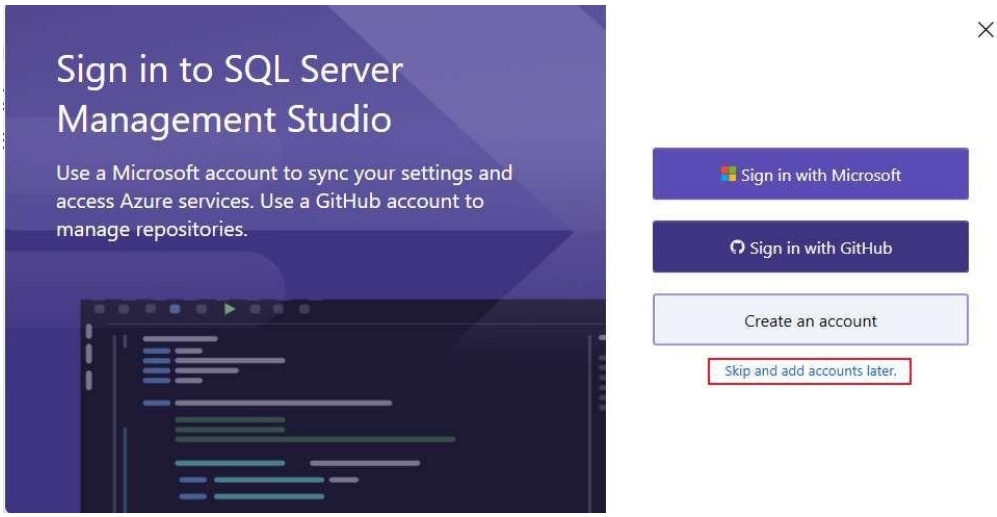

In the Connect window, enter **localhost** as the Server Name, select **Windows Authentication** for Authentication, keep the Database Name as <default>, set Encrypt to **Mandatory**, check **Trust Server Certificate**, leave all other options as default, and then click **Connect** to connect to the local SQL Server instance.

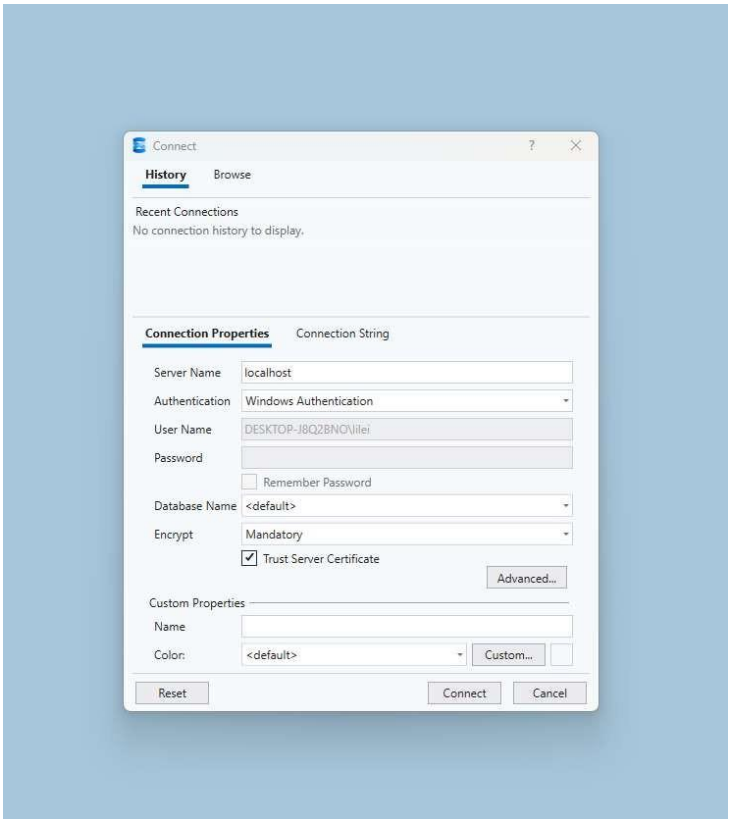

When you see this screen, you are all set to start working on Lab 1.

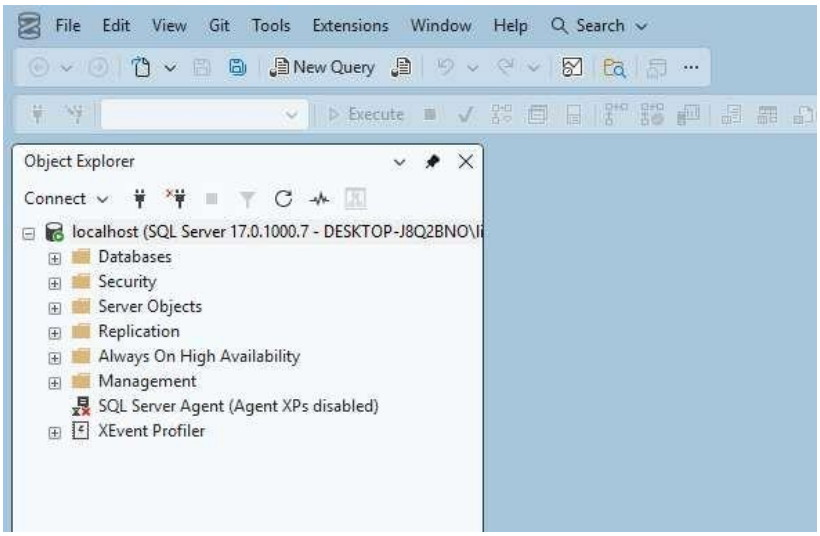

Or Flow this Steps

Download Sql Management Studio this link:-
https://learn.microsoft.com/en-us/ssms/install/install?redirectedfrom=MSDN

Choose **Download SQL Server Management Studio 22 installer**

After downloaded, run the execute file **vs_SSMS.exe**.

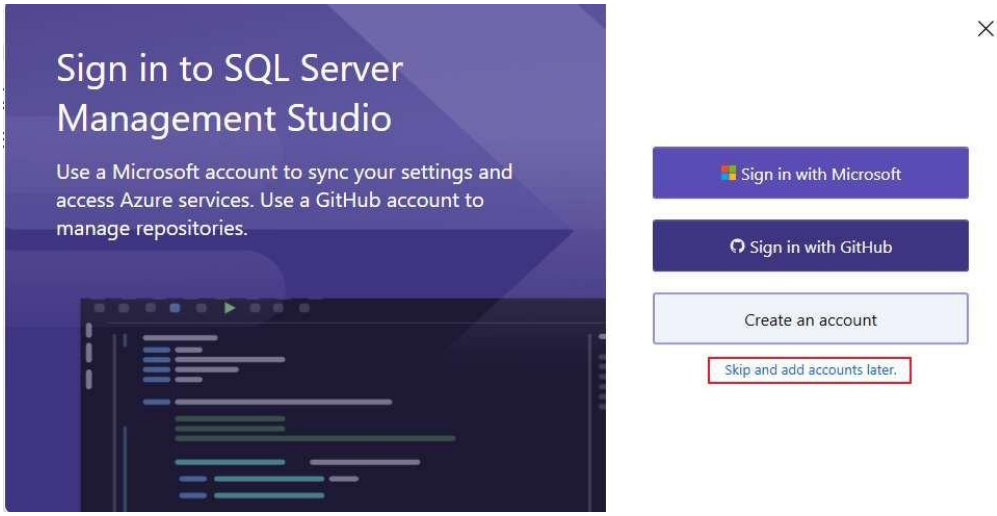

Write the Name of your Computer to work or to connect Sql Server Management Studio

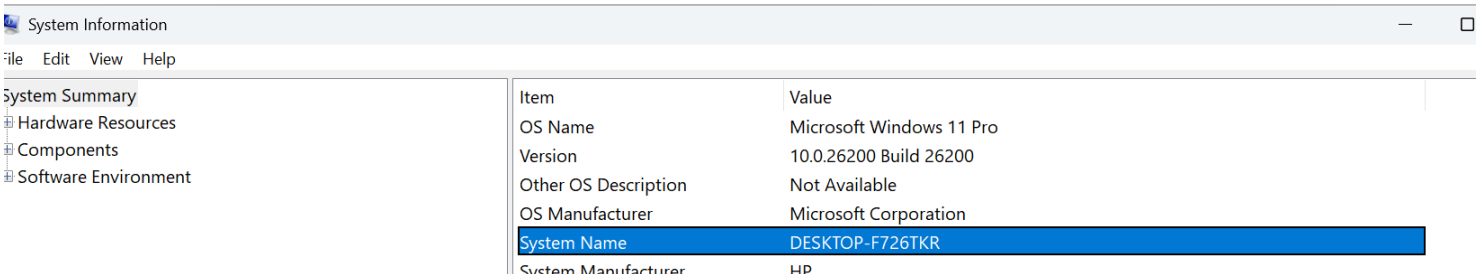

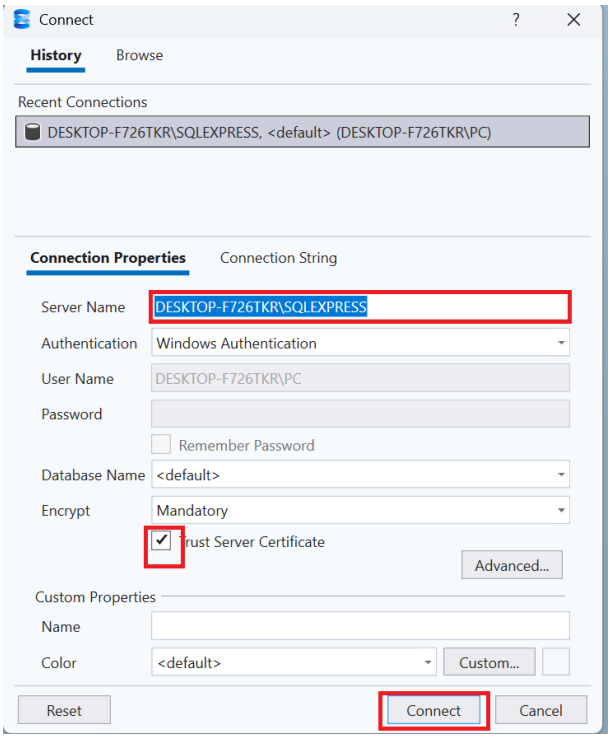
Connect
History
Browse
Recent Connections
DESKTOP-F726TKR\SQLEXPRESS, <default> (DESKTOP-F726TKR\PC)
Connection Properties
Connection String
Server Name
DESKTOP-F726TKR\SQLEXPRESS
Authentication
Windows Authentication
User Name
DESKTOP-F726TKR\PC
Password
Remember Password
Database Name
<default>
Encrypt
Mandatory
Trust Server Certificate
Advanced...
Custom Properties
Name
Color
<default>
Custom...
Reset
Connect
Cancel

T

Done